

ALTO SAX 1

LOUIS DELLSUN

AIR MAIL SPECIAL

ARR. TOMMY NEWSOM

FAST

INTRO

SOLI

41  48

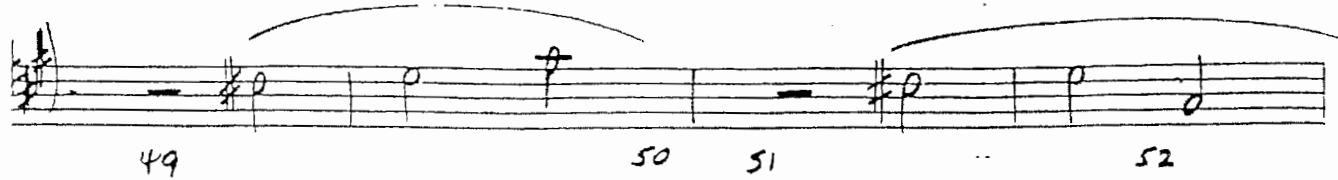
49  50 51 52

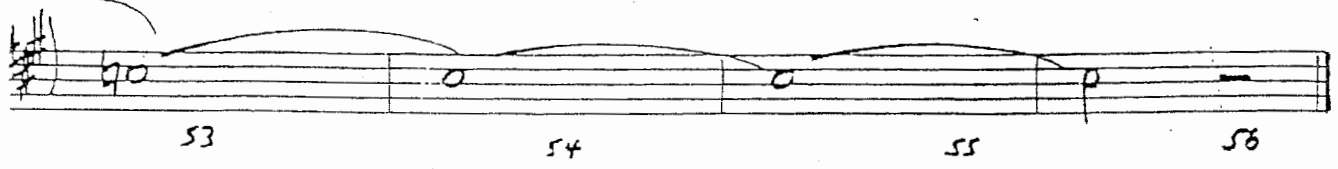
53  54 55 56

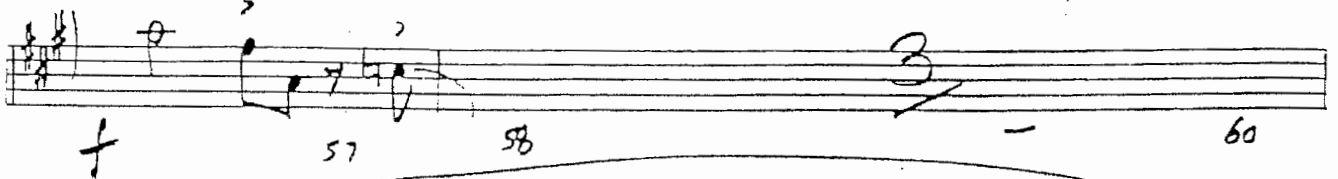
f 57  58 60

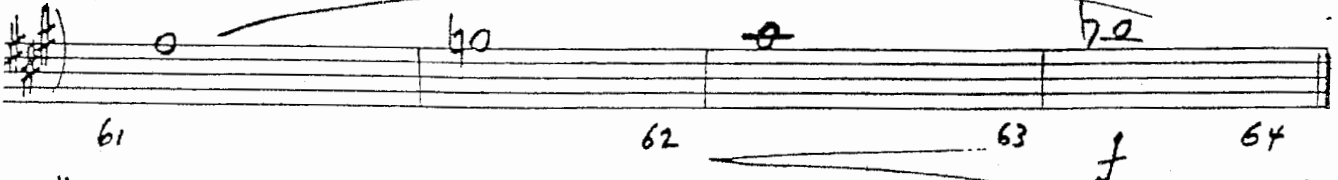
61  62 63 *f* 64

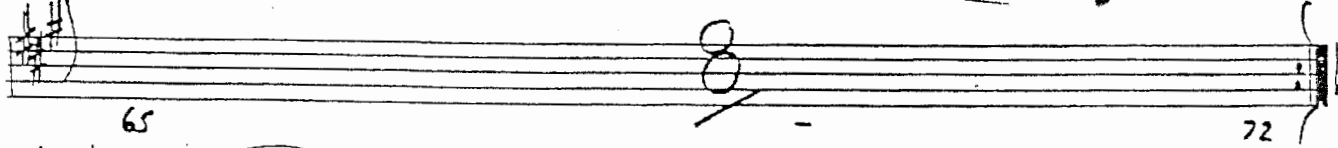
65  72

(*unis*) *f* 73-81  74-82 75-83 76-84

77-85  78-86 79-87 80-88

89  90 91 92

93  94 95 96

Measures 133-136: *mp* 133 134 *cresc.* 135 136

Measures 137-140: 137 *mp* 139 140

Measures 141-144: 141 144

Measures 145-152: 145 151 152 *ff*

Measures 153-156: 153 154 155 156

Measures 157-160: 157 158 159 160

Measures 161-164: 161 162 163 164

Measures 165-168: 165 166 167 168

Measures 169-172: 169 170 171 172

ALTO SAX **2**

AIR MAIL SPECIAL

ARR. TOMMY NEWSOM

FAST

INTRO

41  48

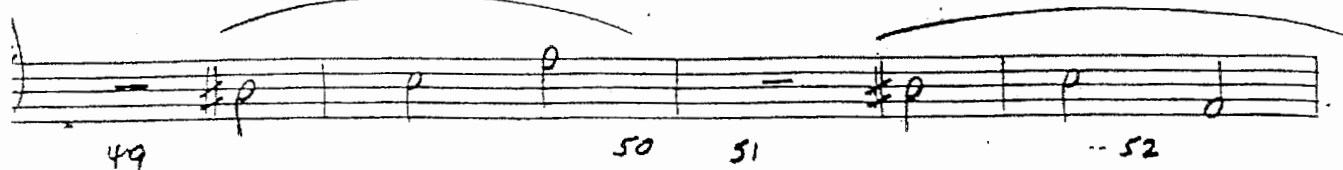
49  50 51 ... 52

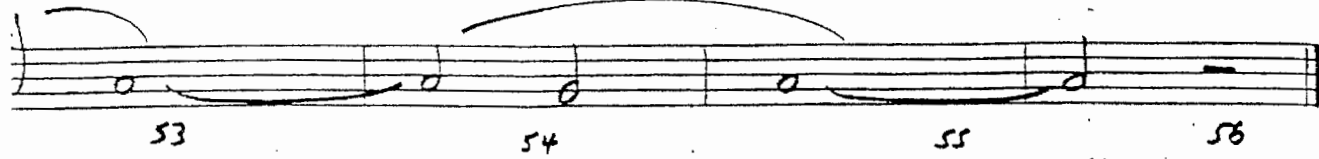
53  54 55 56

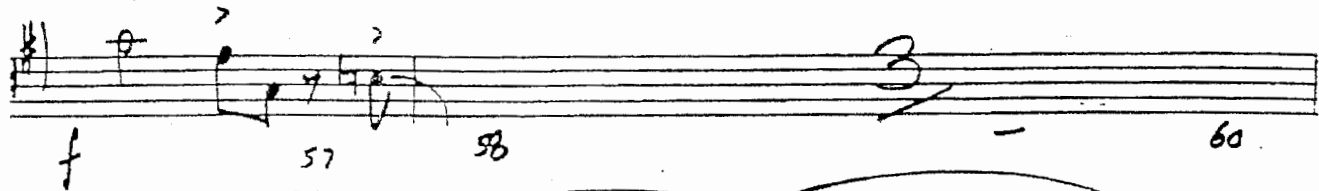
f 57  58 60

61  62 63 *f* 64

65  72

unis *f* 73-81  74-82 75-83 76-84

77-85  78-86 79-87 80-88

89  90 91 92

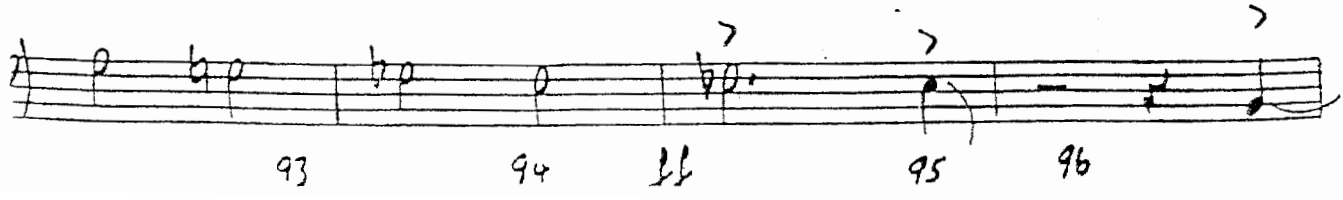
93  94 *ff* 95 96

Empty musical staves at the bottom of the page.

TENOR SAX 1

LOUIS BELLSON

AIR MAIL SPECIAL

ARR. TOMMY NEWSOM

FAST

INTRO

2ND X SOLO →

41 48

1ST X ONLY

49 50 51 52

53 54 55 56

57 58 59 60

f *Do* *ff* *ff*
f *Gmaj7*, *Cmaj7*, *Fmaj7*, *Bb*, *Em7* - - - *A7+* - - -
o *o* *o* *o*

61 62 63 64

(2ND X SOLO) →

65 72

73-81 74-82 75-83 76-84

77-85 78-86 79-87 80-88

89 90 91 92

93 94 95 96

16
OPEN DRUM SOLO

ENCUE

Four empty musical staves at the bottom of the page.

AIR MAIL SPECIAL

ARR. TOMMY NEWSOM

7 INTRO

A #

1-9 2-10 3-11 4-12

5-13 6-14 7-15 8-16

17 18 19 2 - 2

21 22 23 24

25 26 37 28

29 30 31 32

TENOR 1 SOLO 2ND X

1- ?? 24

①

41 48

49 50 51 52

53 54 55 56

57 58 59 60

f *Gmaj7* / *Cmaj7* / *Fmaj7* / *Bb* / *Em7* / *A7*

61 62 63 64

65 72

②

73-81 74-82 75-83 76-84

77-85 78-86 79-87 80-88

89 90 91 92

93 94 95 96

BARITONE SAX

LOUIS BELLSON

AIR MAIL SPECIAL

ARR. TOMMY NEWSOM

AST *Fast & drum*

INTRO

SOLI

1-9 2-10 3-11 4-12

CUE ONLY 5-13 6-14 7-15 8-16

17 18 19 20

21 22 23 24

LAY (UNIS)

25 26 27 28

29 30 31 32

C *1st solo* 33 34 40

D

41 48

49 50 51 52

53 54 55 56

57 58 60

61 62 63 64

E (unis)

73-81 74-82 75-83 76-84

77-85 78-86 79-87 80-88

89 90 91 92

93 94 95 96 97

CARI

97 98 99 100 Dim.

101 102 103 104 pp

16 bars only 16 DREAM SOLO - OPEN

f 105 106 107 108

109 110 111 112

113 114 115 116

117 118 119 120

121 122 123 124

125 126 127 128

129 132

TRUMPET 1

AIR MAIL SPECIAL

ARR TOMMY NEWSON

FAST
INTRO

Measures and dynamics:

- 57: *f*
- 58: *f*
- 59: *f*
- 60: *f*
- 61: *f*
- 62: *f*
- 63: *f*
- 64: *f*
- 65: *ff*
- 66: *ff*
- 67: *ff*
- 68: *ff*
- 69: *ff*
- 70: *ff*
- 71: *ff*
- 72: *ff*
- 73: *f*
- 74: *f*
- 75: *f*
- 76: *f*
- 77: *f*
- 78: *f*
- 79: *f*
- 80: *f*
- 81: *f*
- 82: *f*
- 83: *f*
- 84: *f*
- 85: *f*
- 86: *f*
- 87: *f*
- 88: *f*
- 89: *f*
- 90: *f*
- 91: *f*
- 92: *f*
- 93: *f*
- 94: *ff*
- 95: *ff*
- 96: *ff*
- 97: *f*
- 98: *f*
- 99: *f*
- 100: *f*
- 101: *f*
- 102: *f*
- 103: *f*
- 104: *pp*

(F) (16) OPEN DRUM SOLO

(G) **AVCUE**

105 106 107 108
109 110 111 112

(H)

113 114 115 116
117 118 119 120
121 122 123 124
125 126 127 128

(I)

129 132 mp 133 CRESC. 134
135 136 137 138 mp 139 140
(DRS.)
141 - 142 143 144 145 151

Five empty musical staves, each consisting of five lines, arranged vertically. They are currently blank.

TRUMPET 2

AIR MAIL SPECIAL

ARR. TOMMY NEWSOM

FAST (4)

(A)

(B)

(C)

Solo 1st X

(D)

PLAY 16

4 | D7#9 D# | E - A7sus | D D# - | E - A - 9 | D# | Ab7 | G7 G#7 | D7 = 7 | 5B ||

G C F Bb Em7 A7+

61 62 63 64

PLAY B (END SOLO)

65 72

f 73 74 75 76

77 78 79 80

81 82 83 84

85 86 87 88

89 90 91 92

93 94 ff 95 96

97 98 99 100 DIM.

101 102 103 104 PP

(F)

16 OPEN DRUM SOLO

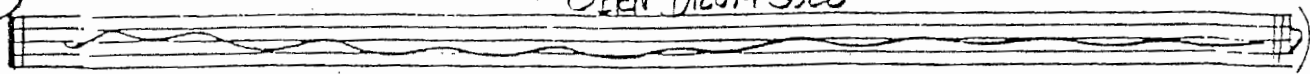

ONCUE

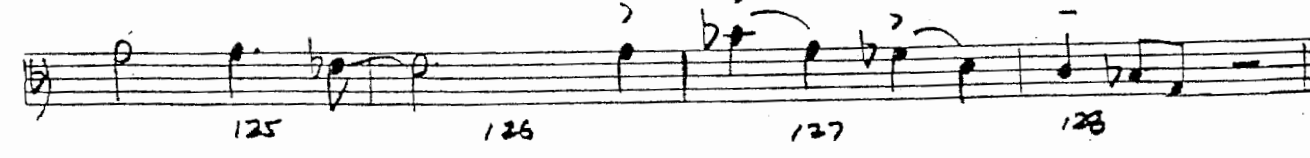
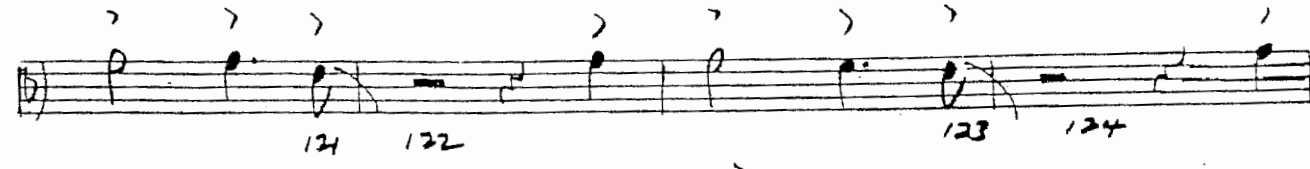
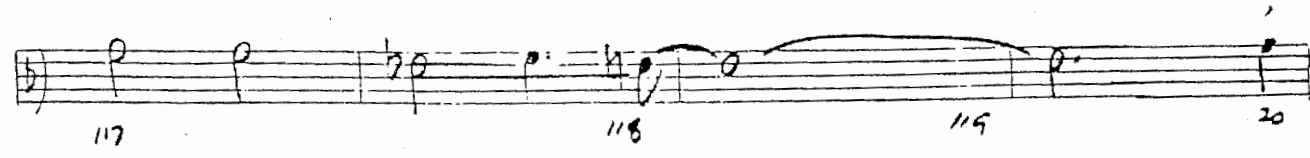
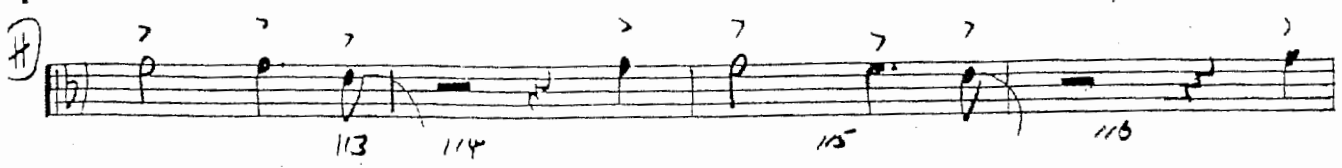
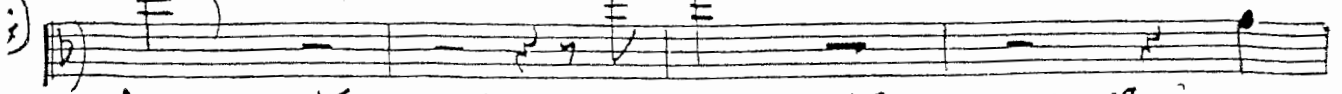

(I)

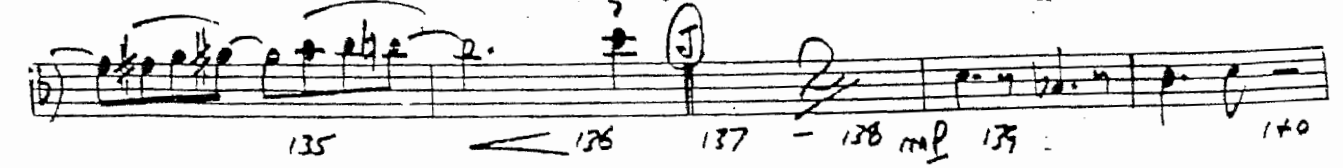

Four empty musical staves, each consisting of five horizontal lines.

TRUMPET 3

AIR MAIL SPECIAL

ARR TOMMY NEWSOM

FAST

INTRO

(F) 11. | 116 (2) OPEN DRUM SOLO

CUE

105 106 107 108

109 110 111 112

113 114 115 116

117 118 119 120

121 122 123 124

125 126 127 128

(E)

129 130 131

132 mp 133 CRESC. 134

135 136 137 138 mp 139

140 141 142

143 144 145

(DRS.)

146 147 148 149 150 151

Empty musical staff 6.

Empty musical staff 7.

Empty musical staff 8.

Empty musical staff 9.

Empty musical staff 10.

TRUMPET 4

AIR MAIL SPECIAL

ARR TOMMY NEWSOM

FAST 4 bars

(E) (14) OPEN DRUM SOLO

cue

Four sets of empty musical staves, each consisting of five lines, arranged vertically. These staves are blank and appear to be part of a larger manuscript page.

TROMBONE I

LOUIS BELLSON

AIR MAIL SPECIAL

ARR. TOMMY NEWSOME

IMPRO 4 bars

1st

ppp A B C CRESC. slowly E F G H mf

1 2 3 4

5 6 7 8

9 10 11 12

13 14 15 16

17 18 19

20 21 22 23 24

TROMBONE [2]

LOUIS BELLSON

AIR MAIL SPECIAL

ARR. TOMMY NEWSOM

ST **INTRO**

ppp A B C (14) CRESC. slowly E F G # mf (18)

1 2 3 4

5 6 7 8

9 10 11 12

13 14 15 16

B) 17 18 mf 19 20

21 22 23 24

25 26 27 28

Section marker (F) in a circle, followed by a wavy line representing a drum solo. Text: 16 SPEC. DRUM SOLO.

Section marker (G) in a circle, followed by notes and measure numbers 105, 106, 107, 108.

Section marker (H) in a circle, followed by notes and measure numbers 113, 114, 115, 116.

TROMBONE 3

AIR MAIL SPECIAL

ARR. TOMMY NEWSOM

FAST **INTRO**

14) 18)

PPP A B C CRESC. SLOWLY E F G # mf

(A)

1 2 3 4

5 6 7 8

9 10 11 12

13 14 15 16

(B)

17 18 19 20

mf

21 22 23 24

25 26 27 28

- Staff 1: 121, 122, 123, 124
- Staff 2: 125, 126, 127, 128
- Staff 3: 129, 130, 131, 132
- Staff 4: 133 CRESC., 134, 135, 136
- Staff 5: 137 - 138 mp, 139, 140, 141, 142
- Staff 6: 143, 144, 145, 151, 152 #
- Staff 7: 153, 154, 155, 156
- Staff 8: 157, 158, 159, 160
- Staff 9: 161, 162, 163 2, 164, 165, 166
- Staff 10: 167, 168, 169, 170, 171, 172 (LONG)

Additional markings include accents (>), slurs, and dynamic markings like *mp* and *CRESC.*. The key signature changes from one sharp (F#) to two sharps (F# and C#).

TROMBONE 4

AIR MAIL SPECIAL

ARR. TOMMY NEWSOM

1 INTRO

1ST *PPP* A B C *CRES. slowly* D E F G A *mf* (18)

A

1 2 3 4

5 6 7 8

9 10 11 12

13 14 15 16

B

17 18 *mf* 19 20

21 22 23 24

25 26 27 28

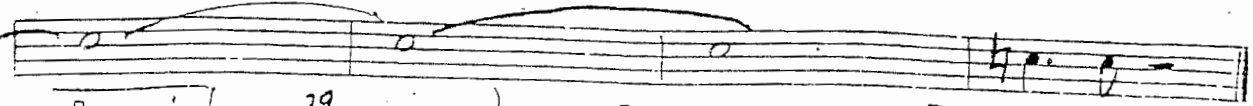

1. Both r's 29 30
3XS open 4th page

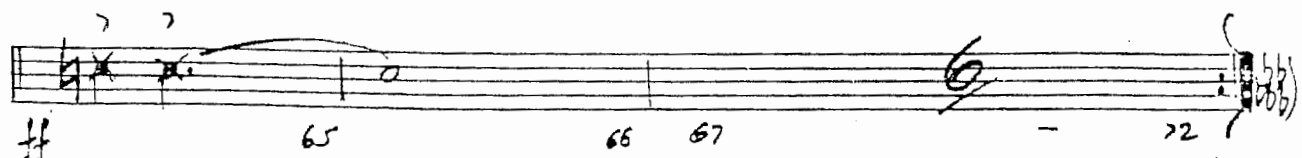
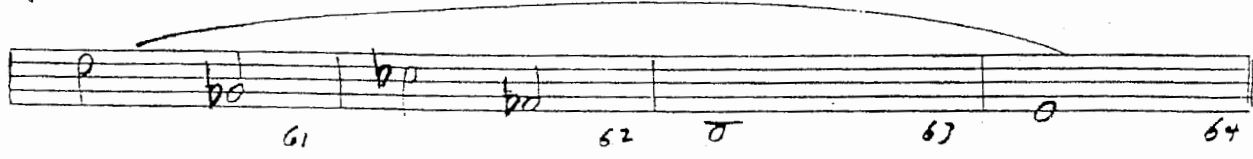
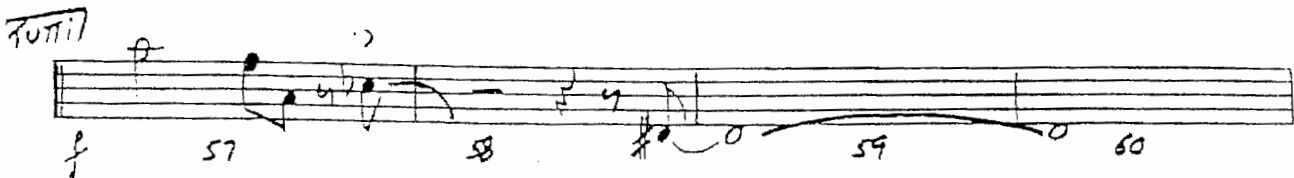
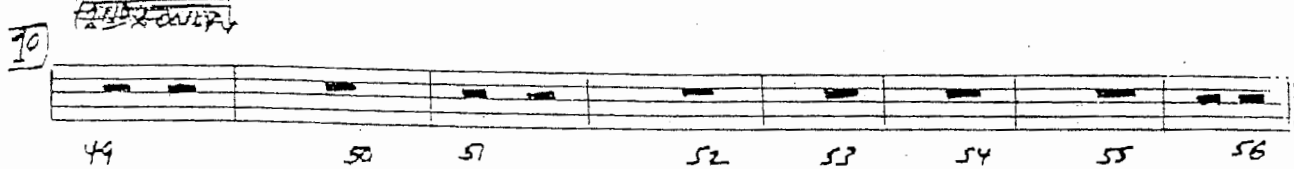
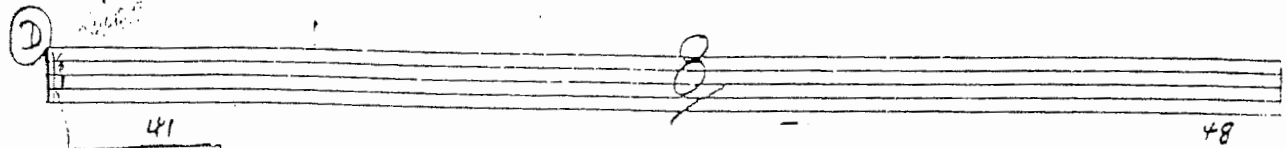
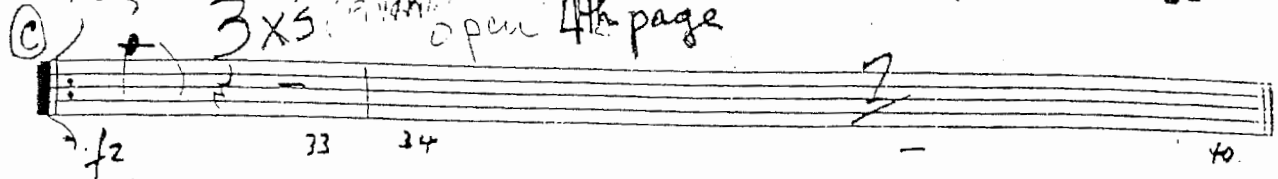

(F) **16** ~~DRUM~~ DRUM SOLO

(X) **ONCUE** Musical staff 6 (Measures 105-108)

GUITAR

LOUIS BELLSON

AIR MAIL SPECIAL

ARR. TOMMY NEWSOM

Section A (Measures 1-8):
Measure 1: Fret 1, chord A.
Measure 2: Fret 7, chord A.
Measure 3: Fret 7, chord A.
Measure 4: Fret 7, chord A.
Measure 5: Fret 7, chord A.
Measure 6: Fret 7, chord A.
Measure 7: Fret 7, chord A.
Measure 8: Fret 8, chord A.

Section B (Measures 9-24):
Measure 9: Fret 9, chord A.
Measure 10: Fret 9, chord A.
Measure 11: Fret 9, chord A.
Measure 12: Fret 9, chord A.
Measure 13: Fret 9, chord A.
Measure 14: Fret 9, chord A.
Measure 15: Fret 15, chord A.
Measure 16: Fret 15, chord A.
Measure 17: Fret 17, chord B.
Measure 18: Fret 18, chord B.
Measure 19: Fret 19, chord B.
Measure 20: Fret 20, chord B.
Measure 21: Fret 21, chord B.
Measure 22: Fret 21, chord B.
Measure 23: Fret 23, chord B.
Measure 24: Fret 24, chord B.

Section C (Measures 25-36):
Measure 25: Fret 25, chord C7#9.
Measure 26: Fret 26, chord C7#9.
Measure 27: Fret 27, chord C7#9.
Measure 28: Fret 28, chord C7#9.
Measure 29: Fret 29, chord C7#9.
Measure 30: Fret 30, chord C7#9.
Measure 31: Fret 31, chord C7#9.
Measure 32: Fret 32, chord C7#9.
Measure 33: Fret 33, chord C7#9.
Measure 34: Fret 34, chord C7#9.
Measure 35: Fret 35, chord C7#9.
Measure 36: Fret 36, chord C7#9.

GUY.

"AIR MAIL"

Section (D): This section covers measures 37 through 72. It features a series of chords and melodic lines. The chords are: C (37), Am (38), Dm7 (39), G7 (40), Em7 (41), A7 (42), Dm7 (43), G (44), C (45), C7/E (46), F (47), F#0 (48), C (49), C7m11 (50), Dm11 (51), G7sus4 (52), C (53), C7m11 (54), Dm11 (55), Gm9 (56), C7#9 (57), Gb7 (58), F7 (59), F#7 (60), C7#9 (61), F#0 (62), (4) (63), F#0 (64), Fmaj7 (65), Bbmaj7 (66), Ebmaj7 (67), Ab (68), Dm7 (69), G7+ (70), C (71), C (72), Am7 (73), Dm (74), G7 (75).

Section (E): This section covers measures 73 through 75. It begins with a double bar line and a key signature change to two flats (Bb, Eb). The chords are: Db7 (73), (74), (75).

QUIT.

"A.I. MAIL"

Measures 77-80: Chords Db7, Db7, C7, Db7, Db7.

Measures 81-84: Chords Db7#9, Db7#9, C7#9, Db7#9.

Measures 85-88: Chords Db7#9, Db7, C°, Db7.

Measures 93-96: Chords Dbm7, Cm7, Bbm7, Bbm7 (A D D E), A7 sus4, Ab7 sus4, C7/bb.

Measures 97-100: Chords C7/bb, Db, C7/bb, Dim.

Measures 101-104: Chords C7/bb, Db, C7/bb, Db. Dynamics include *pp*.

V.S.

Empty musical staves.

GUIT.

4 -

'AIR MAIL'

ONCUE

(G)

(H)

(I)

(J)

(DRS.)

GUIT.

AIR MAIL

- Measure 153: G4, A4, Bb4, A4, G4
- Measure 154: G4, A4, Bb4, A4, G4
- Measure 155: G4, A4, Bb4, A4, G4
- Measure 156: G4, A4, Bb4, A4, G4
- Measure 157: G4, A4, Bb4, A4, G4
- Measure 158: G4, A4, Bb4, A4, G4
- Measure 159: G4, A4, Bb4, A4, G4
- Measure 160: G4, A4, Bb4, A4, G4
- Measure 161: G4, A4, Bb4, A4, G4
- Measure 162: G4, A4, Bb4, A4, G4
- Measure 163: G4, A4, Bb4, A4, G4
- Measure 164: G4, A4, Bb4, A4, G4
- Measure 165: G4, A4, Bb4, A4, G4
- Measure 166: G4, A4, Bb4, A4, G4
- Measure 167: G4, A4, Bb4, A4, G4
- Measure 168: G4, A4, Bb4, A4, G4
- Measure 169: G4, A4, Bb4, A4, G4
- Measure 170: G4, A4, Bb4, A4, G4
- Measure 171: G4, A4, Bb4, A4, G4
- Measure 172: G4, A4, Bb4, A4, G4

Five empty musical staves, each consisting of five horizontal lines, arranged vertically.

LOUIS BELLSON

AIR MAIL SPECIAL

ARR. TOMMY NEWSOM

INTRO - FAST

(A)

(B)

Soci

C7#9

C7#9

C

C 33 34 35 36

37 38 39 40

D

C Am Dm7 G7 Em7 A7 Dm7 G
41 42 43 44

C C7/E F F#0 C
45 46 47 48

C C#m11 Dm11 G7sus4 C C#m11 Dm11 Gm9
49 50 51 52

C7#9 Gb7 F7 F#7 C7#9
53 54 55 56

F#0 (4)
57 58 59 60

Fmaj7 Bbmaj7 Ebmaj7 Ab Dm7 G7+
61 62 63 64

ONCUE

A⁰

V.S. 

ARMANI

BASS

AIR MAIL SPECIAL

ARR. TOMMY NEWSOM

INTRO FAST

A

A

1 7 8 9 15 16

B

C^o

17 18 19 20

21 22 23 24

C

25 26 27 28 29 30 31 32

C

33

33 34 35 36

37 38 39 40

D

C Am Dm7 G7 Em7 A7 Dm7 G

41 42 43 44

C E F F#0 C

45 46 47 48

C C#m11 Dm11 G7sus4 C C#m11 Dm11 Gm9

49 50 51 52

C7#9 Gb7 F7 F#7 C7#9

53 54 55 56

F#0 (4)

57 58 59 60

Fmaj7 Bbmaj7 Ebmaj7 Ab Dm7 G7+

61 62 63 64

C C Am7 Dm E7

65 66 67 68

C C7 F F#0 C

69 70 71 72

(E) D7 (4) (8)

73 74 75 76 77 78 79 80

D7 (4) (8)

81 82 83 84 85 86 87 88

(Db) (4)

89 90 91 92

DRUMS

LOUIS BELLSON

AIR MAIL SPECIAL

ARR. TOMMY NEWSOM

d = 136 - 144

INTRO FAST

PPP — A B C D E F G H *mf*

CRES. SLOWLY

A

1 2 3 4 5 6 7

8 9 10 11 12 13 14 15 16

B

17 18 19 20 21 22 23 24

25 26 27 28 29 30 31 32

C

33 34 35 36 37 38

TRPT. 1 ST X
TENOR 2 NO X

D

39 40 41 42 43 44 45 46 47 48

49 50 51 52 53 54 55 56

19.2

(4) (18)

f 57 58 59 60 61 62 63 64

(4) (8)

f 65 66 67 68 69 70 71 72

(E)

f 73 74 75 76

77 78 79 80

81 82 83 84

85 86 87 88

(4) (FILL) (8)

f 89 90 91 92 93 94 95 96

(4) (Dim.)

97 98 99 100

PP ff

101 102 103 104

(F) DRUM SOLO (OPEN)

(16)

PP ff

G *CR. L.V.F.*

105 106 107 108

109 110 111 112

H

113 114 115 2 - 116

117 118 119 120

121 122 123 2 - 124

125 126 127 128

I *Solo*

129 130 131 132

TRPS

CRESC. 133 134 135 136

J *Hi Hat*

137 138 *Hi Hat* 139 140

141 144

Solo

145 146 147 148

149 150 151 152

tutti

HIGH TRPT. FILLS

153 154 155 156

157 158 159 160

Fill

161 162 163 2 - 164

165 166 167 168

169 170 171 172

(LONG)